Flicorno soprano
in Do

Martin Lohse

Ad Passum

for accordion, brass ensemble and percussion

Flicorno soprano
in Do

Ad Passum

for accordion, brass ensemble and percussion

Martin Lohse 2025/2026
W. 67d
dedicated to Bjarke Mogensen

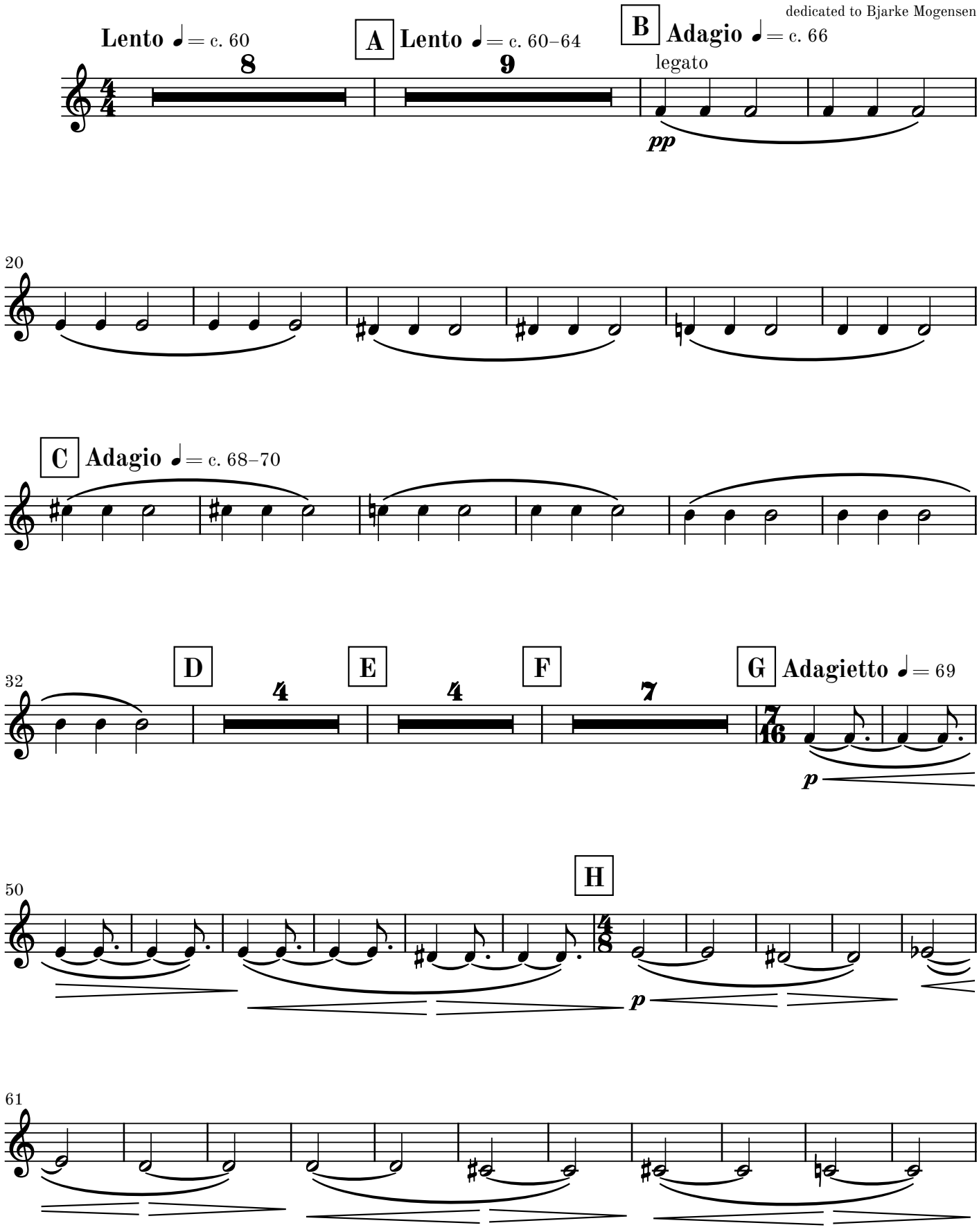

© 2026 Martin Lohse | Mirror Music | MM 1.2-1 | ISMN 979-0-706837-58-1
Complete catalog and performance materials at www.martinlohse.com

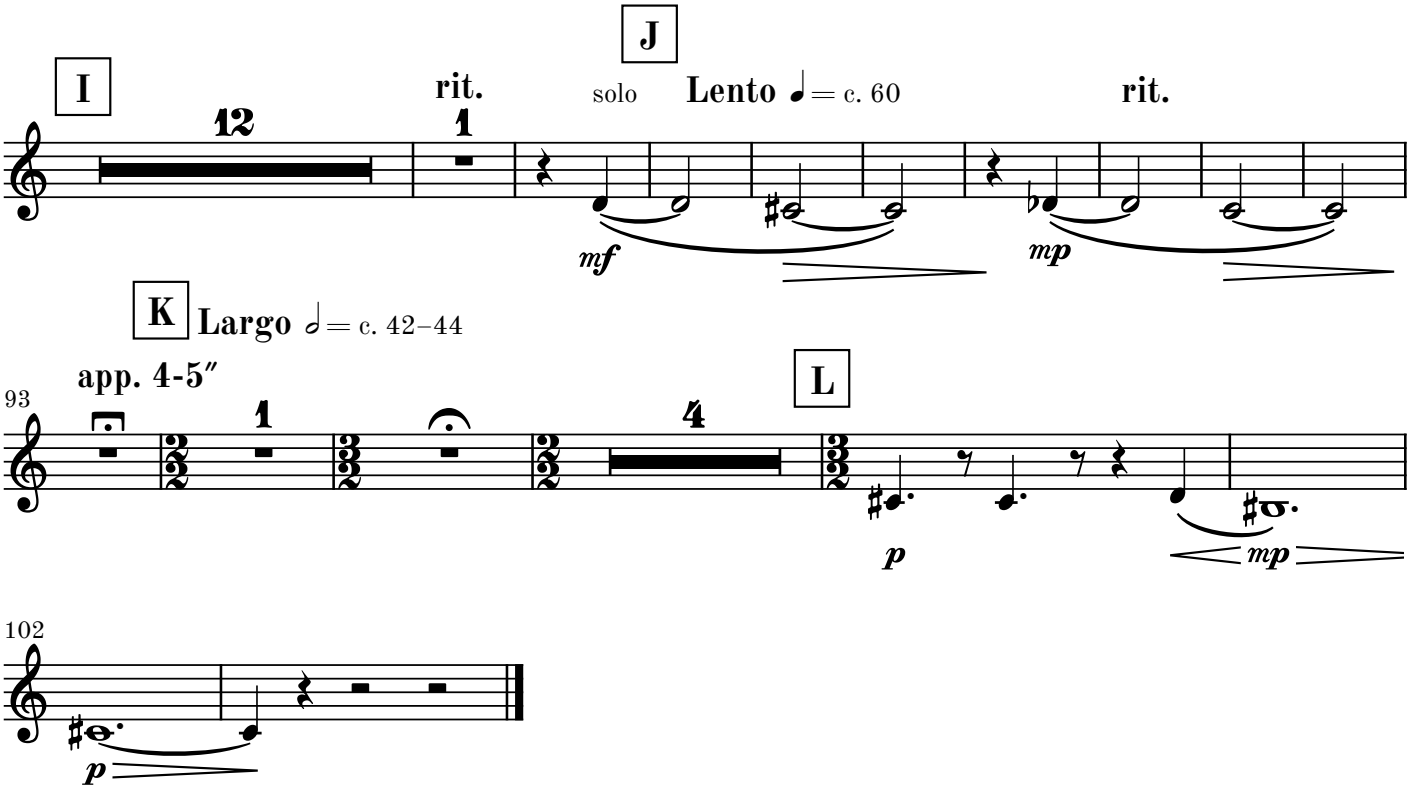
I
12
rit.
1
J
solo
Lento ♩= c. 60
rit.
mf
mp
K
Largo 𝅗𝅥= c. 42–44
app. 4-5″
93
1
4
L
p
mp
102
p